

Patient report

Bio-Rad DATE: 12/11/2019
D-10 TIME: 03:30 PM
S/N: #DC2K755917 Software version: 4.30-2
Sample ID: 10426218
Injection date 12/11/2019 03:03 PM
Injection #: 17 Method: HbA1c
Rack #: --- Rack position: 9

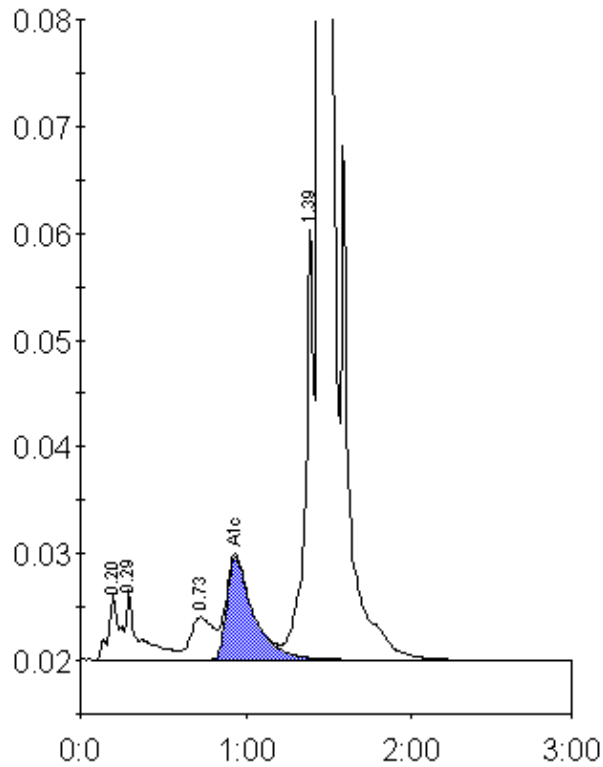

Peak table - ID: 10426218

Peak	R.time	Height	Area	Area %
A1a	0.20	6224	27558	1.0
A1b	0.29	6551	36117	1.3
LA1c/CHb-1	0.73	3970	38439	1.4
A1c	0.94	9569	106624	5.5
P3	1.39	40732	152857	5.4
A0	1.45	801338	2477869	87.3
Total Area:	2839463			

Concentration:	%
A1c	5.5